

**Consumo alguna vez en la vida de las principales drogas reportadas por usuarios de drogas ilícitas  
en tratamiento en CIJ del Estado de Quintana Roo  
Primer semestre de 2005 – Segundo semestre de 2016**

| Semestre | Total de casos | Tabaco | Alcohol | Cannabis Inhalables | Cocaína | Crack | Metanfeta-<br>minas | Éxtasis | Benzodiace-<br>pinas | Heroína | Alucinó-<br>genos |      |
|----------|----------------|--------|---------|---------------------|---------|-------|---------------------|---------|----------------------|---------|-------------------|------|
| 2005-1   | 266            | 93.6   | 94.7    | 74.8                | 32.7    | 57.1  | 51.1                | 4.9     | 4.9                  | 13.9    | 1.9               | 7.5  |
| 2005-2   | 152            | 95.4   | 97.4    | 80.9                | 25.0    | 57.2  | 61.8                | 2.6     | 3.3                  | 8.6     | 0.7               | 7.2  |
| 2006-1   | 222            | 90.5   | 95.0    | 86.0                | 34.7    | 63.1  | 58.6                | 5.0     | 10.4                 | 20.3    | 1.8               | 14.0 |
| 2006-2   | 183            | 94.0   | 96.7    | 80.9                | 30.6    | 63.9  | 60.7                | 3.3     | 6.0                  | 19.1    | 1.6               | 9.3  |
| 2007-1   | 220            | 93.2   | 96.8    | 86.8                | 32.7    | 69.1  | 66.4                | 3.2     | 7.3                  | 15.9    | 1.8               | 11.4 |
| 2007-2   | 166            | 94.0   | 96.4    | 85.5                | 27.1    | 63.3  | 56.0                | 3.6     | 7.2                  | 16.9    | 0.6               | 12.7 |
| 2008-1   | 170            | 94.1   | 96.5    | 83.5                | 31.2    | 60.0  | 52.9                | 3.5     | 8.8                  | 17.1    | 2.4               | 12.9 |
| 2008-2   | 146            | 90.4   | 96.6    | 87.7                | 30.1    | 52.1  | 44.5                | 6.8     | 7.5                  | 11.0    | 3.4               | 8.2  |
| 2009-1   | 189            | 89.9   | 95.8    | 89.4                | 27.5    | 58.7  | 42.9                | 8.5     | 7.9                  | 9.5     | 0.5               | 11.6 |
| 2009-2   | 169            | 91.1   | 97.6    | 92.3                | 36.1    | 60.4  | 50.3                | 7.7     | 4.1                  | 13.0    | 0.6               | 12.4 |
| 2010-1   | 210            | 91.0   | 91.0    | 91.0                | 26.5    | 44.5  | 39.0                | 1.5     | 6.0                  | 6.5     | 1.0               | 9.5  |
| 2010-2   | 236            | 90.7   | 93.2    | 91.1                | 32.2    | 47.9  | 35.2                | 5.5     | 6.4                  | 5.5     | 1.7               | 14.4 |
| 2011-1   | 334            | 94.9   | 95.8    | 91.3                | 25.1    | 47.3  | 33.8                | 4.2     | 10.5                 | 7.2     | 2.7               | 10.8 |
| 2011-2   | 349            | 92.3   | 93.1    | 94.8                | 25.5    | 49.9  | 37.5                | 4.0     | 10.3                 | 8.3     | 1.7               | 10.6 |
| 2012-1   | 438            | 92.9   | 95.9    | 93.6                | 21.9    | 44.5  | 29.2                | 4.6     | 6.2                  | 12.1    | 1.4               | 8.0  |
| 2012-2   | 352            | 93.5   | 96.0    | 94.3                | 23.3    | 42.0  | 29.3                | 3.1     | 6.3                  | 6.3     | 1.1               | 10.2 |
| 2013-1   | 445            | 94.6   | 93.9    | 94.6                | 21.6    | 44.7  | 27.4                | 4.7     | 8.5                  | 7.2     | 0.7               | 10.8 |
| 2013-2   | 363            | 93.9   | 95.9    | 95.3                | 20.7    | 43.8  | 26.4                | 1.9     | 9.4                  | 8.8     | 0.8               | 9.6  |
| 2014-1   | 351            | 92.9   | 90.6    | 97.2                | 19.1    | 40.2  | 31.3                | 3.4     | 6.6                  | 6.8     | 0.9               | 10.5 |
| 2014-2   | 326            | 88.3   | 88.0    | 97.5                | 15.3    | 40.8  | 27.0                | 4.9     | 9.8                  | 7.1     | 1.5               | 9.5  |
| 2015-1   | 372            | 90.6   | 87.6    | 97.8                | 15.1    | 40.3  | 29.0                | 4.8     | 11.6                 | 8.1     | 0.8               | 10.2 |
| 2015-2   | 327            | 89.6   | 86.9    | 94.5                | 12.8    | 38.5  | 26.3                | 5.2     | 6.1                  | 6.7     | 0.9               | 11.3 |
| 2016-1   | 345            | 92.8   | 90.7    | 97.7                | 18.6    | 41.4  | 29.6                | 6.4     | 11.0                 | 6.7     | 1.7               | 10.1 |
| 2016-2   | 327            | 92.7   | 92.4    | 96.9                | 16.5    | 49.5  | 31.8                | 6.1     | 10.4                 | 11.3    | 0.3               | 15.9 |

**Fuente:** Centros de Integración Juvenil, Dirección de Investigación y Enseñanza, Subdirección de Investigación, Sistema de Información Epidemiológica del Consumo de Drogas. México, 2017

Consumo alguna vez en la vida de las principales drogas reportadas por usuarios de drogas ilícitas en tratamiento en CIJ del Estado de Quintana Roo  
Primer semestre de 2005 – Segundo semestre de 2016

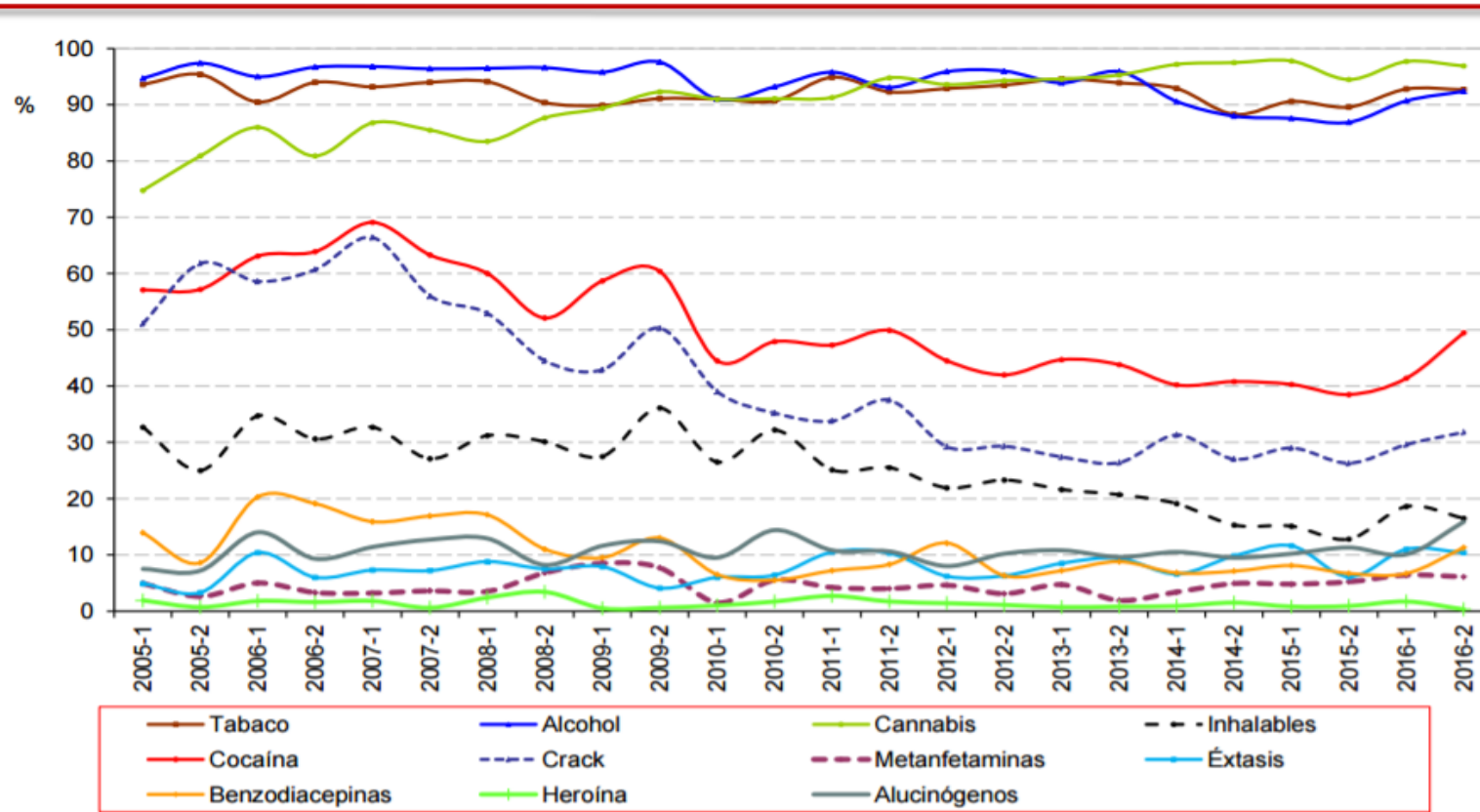

Fuente: Centros de Integración Juvenil, Dirección de Investigación y Enseñanza, Subdirección de Investigación, Sistema de Información Epidemiológica del Consumo de Drogas. México, 2017

## USUARIOS DE DROGAS POR RANGO DE EDAD

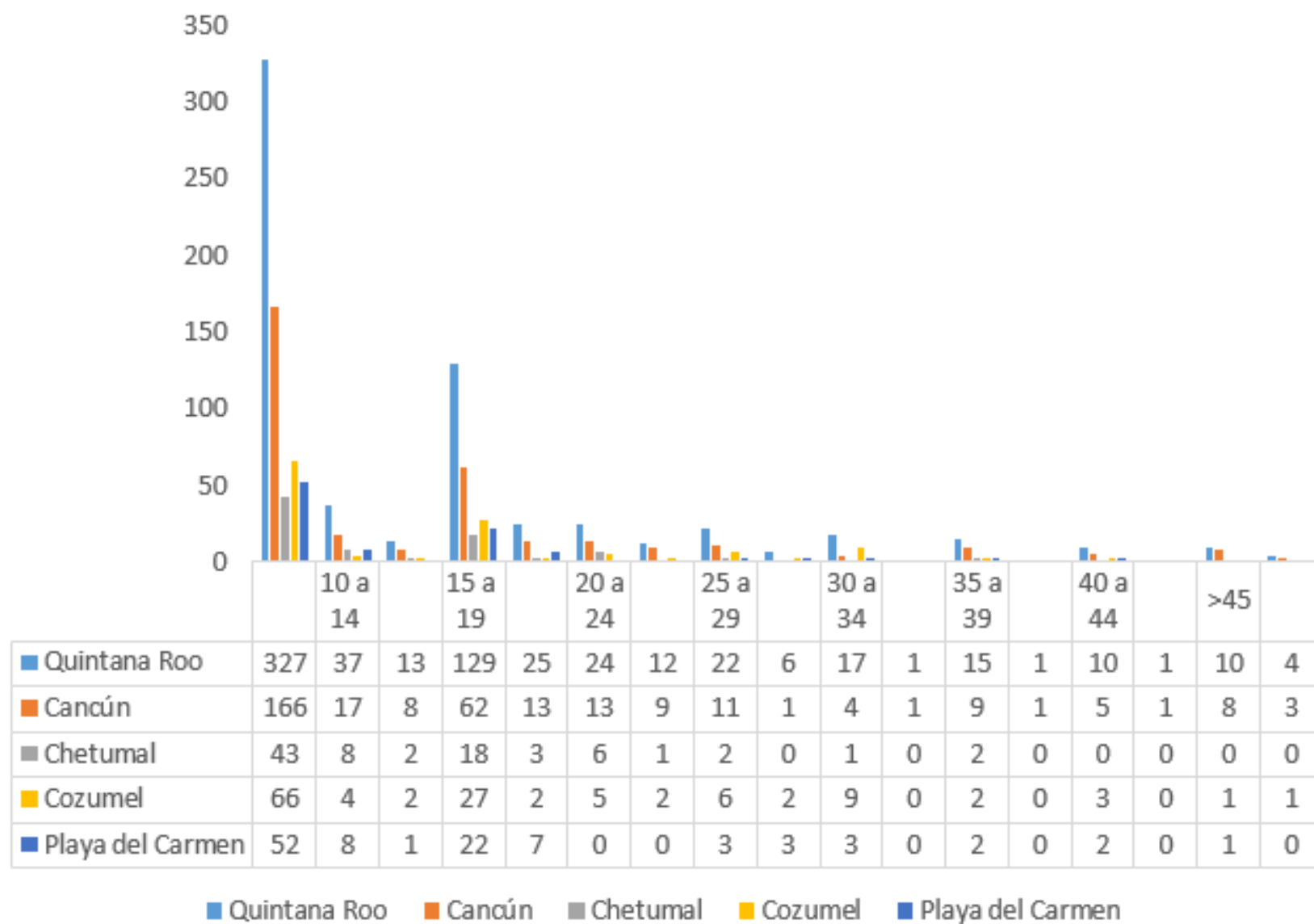

## USUARIO DE DROGAS POR SEXO

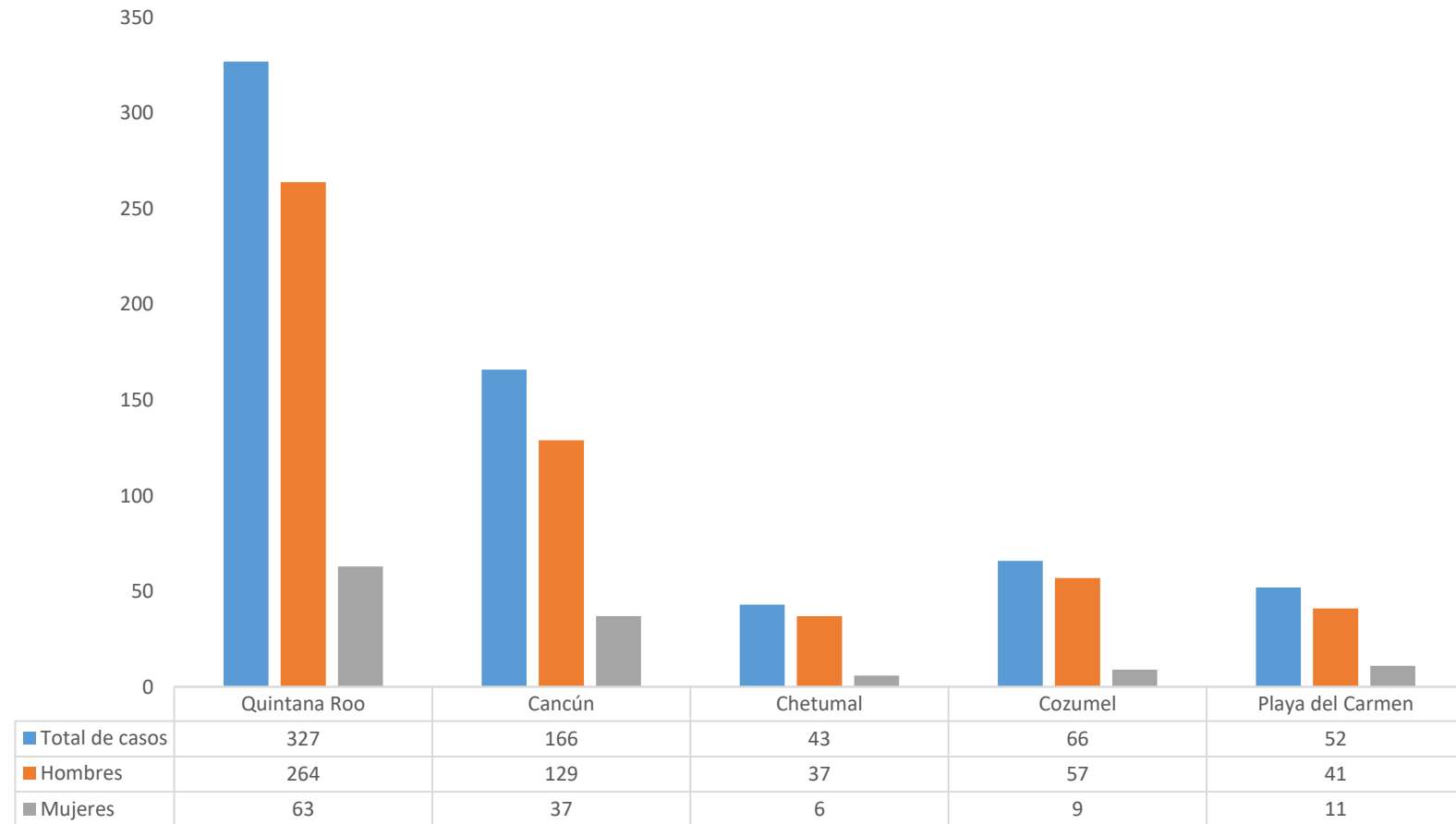

## USUARIO DE DROGAS POR ESCOLARIDAD

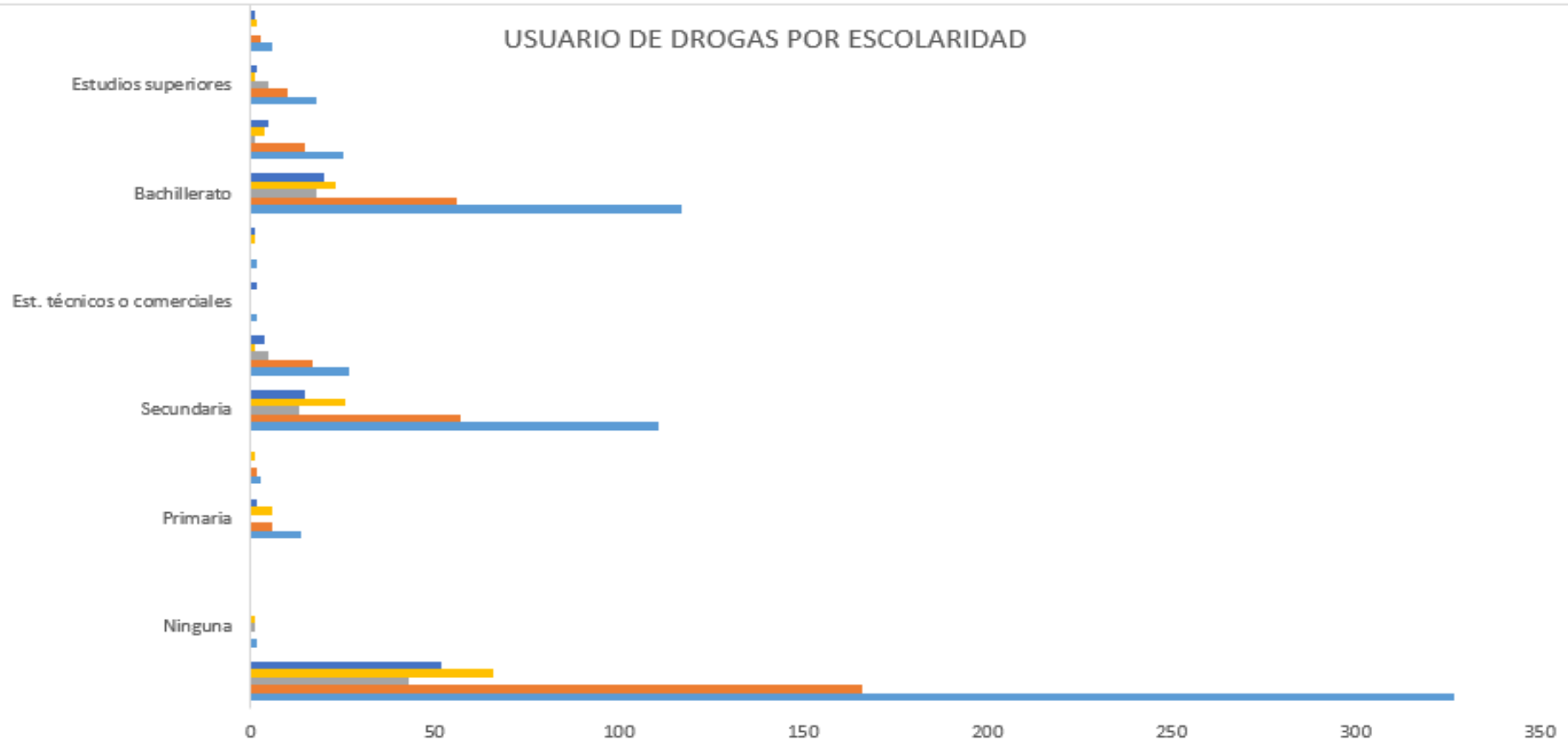

|                    |     | Ninguna |   | Primaria |   | Secundaria |    | Est. técnicos o comerciales |   | Bachillerato |    | Estudios superiores |   |
|--------------------|-----|---------|---|----------|---|------------|----|-----------------------------|---|--------------|----|---------------------|---|
| ■ Playa del Carmen | 52  | 0       | 0 | 2        | 0 | 15         | 4  | 2                           | 1 | 20           | 5  | 2                   | 1 |
| ■ Cozumel          | 66  | 1       | 0 | 6        | 1 | 26         | 1  | 0                           | 1 | 23           | 4  | 1                   | 2 |
| ■ Chetumal         | 43  | 1       | 0 | 0        | 0 | 13         | 5  | 0                           | 0 | 18           | 1  | 5                   | 0 |
| ■ Cancún           | 166 | 0       | 0 | 6        | 2 | 57         | 17 | 0                           | 0 | 56           | 15 | 10                  | 3 |
| ■ Quintana Roo     | 327 | 2       | 0 | 14       | 3 | 111        | 27 | 2                           | 2 | 117          | 25 | 18                  | 6 |

## INICIO DEL CONSUMO DE TABACO

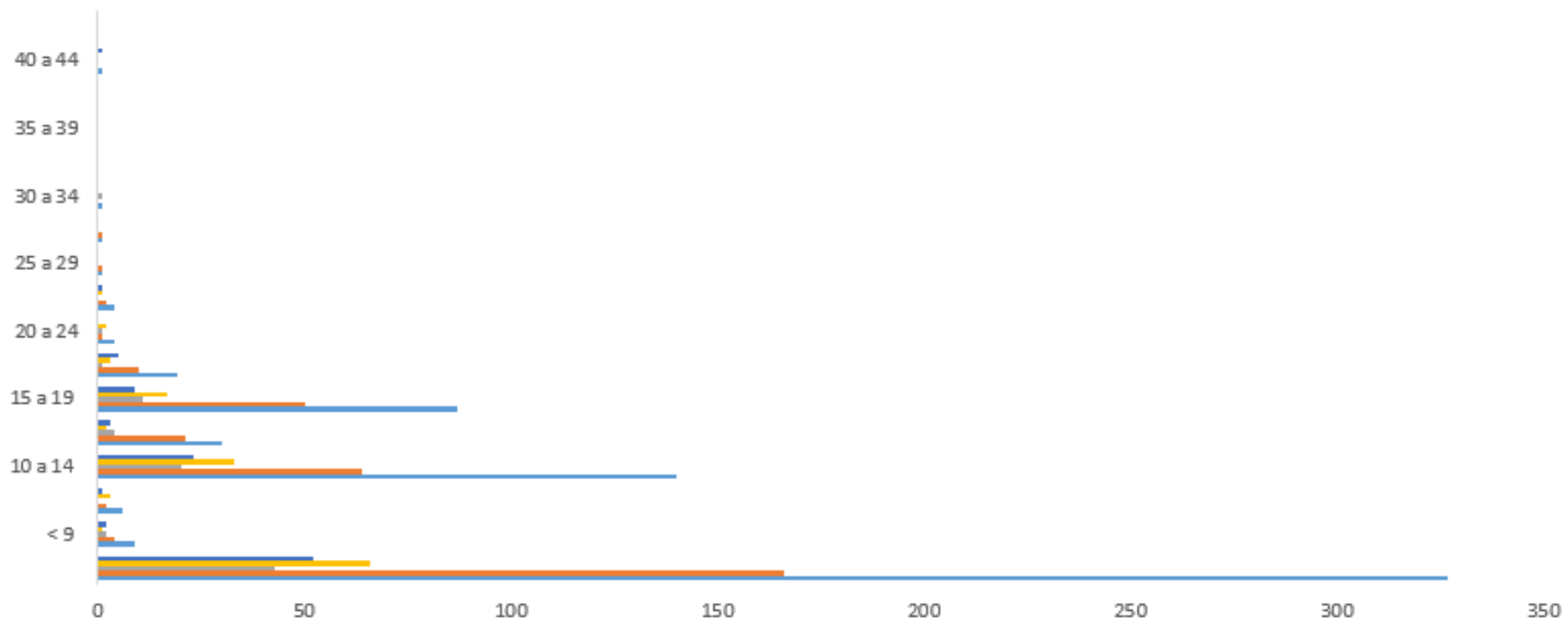

|                    |     | < 9 |   | 10 a 14 |    | 15 a 19 |    | 20 a 24 |   | 25 a 29 |   | 30 a 34 |   | 35 a 39 |   | 40 a 44 |   |
|--------------------|-----|-----|---|---------|----|---------|----|---------|---|---------|---|---------|---|---------|---|---------|---|
| ■ Playa del Carmen | 52  | 2   | 1 | 23      | 3  | 9       | 5  | 0       | 1 | 0       | 0 | 0       | 0 | 0       | 0 | 1       | 0 |
| ■ Cozumel          | 66  | 1   | 3 | 33      | 2  | 17      | 3  | 2       | 1 | 0       | 0 | 0       | 0 | 0       | 0 | 0       | 0 |
| ■ Chetumal         | 43  | 2   | 0 | 20      | 4  | 11      | 1  | 1       | 0 | 0       | 0 | 1       | 0 | 0       | 0 | 0       | 0 |
| ■ Cancún           | 166 | 4   | 2 | 64      | 21 | 50      | 10 | 1       | 2 | 1       | 1 | 0       | 0 | 0       | 0 | 0       | 0 |
| ■ Quintana Roo     | 327 | 9   | 6 | 140     | 30 | 87      | 19 | 4       | 4 | 1       | 1 | 1       | 0 | 0       | 0 | 1       | 0 |

■ Playa del Carmen  
 ■ Cozumel  
 ■ Chetumal  
 ■ Cancún  
 ■ Quintana Roo

## INICIO DE CONSUMO DE ALCOHOL

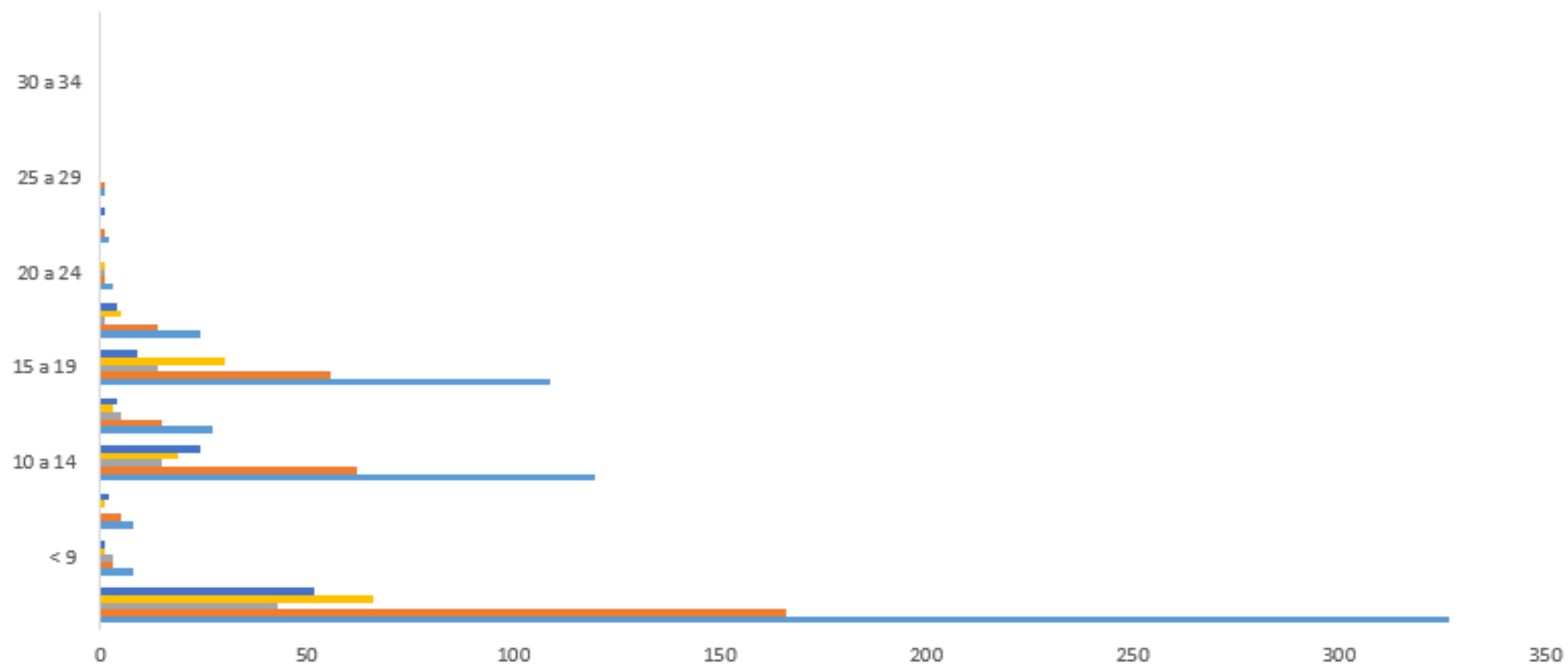

|                    |     | < 9 |   | 10 a 14 |    | 15 a 19 |    | 20 a 24 |   | 25 a 29 |   | 30 a 34 |   |
|--------------------|-----|-----|---|---------|----|---------|----|---------|---|---------|---|---------|---|
| ■ Playa del Carmen | 52  | 1   | 2 | 24      | 4  | 9       | 4  | 0       | 1 | 0       | 0 | 0       | 0 |
| ■ Cozumel          | 66  | 1   | 1 | 19      | 3  | 30      | 5  | 1       | 0 | 0       | 0 | 0       | 0 |
| ■ Chetumal         | 43  | 3   | 0 | 15      | 5  | 14      | 1  | 1       | 0 | 0       | 0 | 0       | 0 |
| ■ Cancún           | 166 | 3   | 5 | 62      | 15 | 56      | 14 | 1       | 1 | 1       | 0 | 0       | 0 |
| ■ Quintana Roo     | 327 | 8   | 8 | 120     | 27 | 109     | 24 | 3       | 2 | 1       | 0 | 0       | 0 |

■ Playa del Carmen  
 ■ Cozumel  
 ■ Chetumal  
 ■ Cancún  
 ■ Quintana Roo

## INICIO DE CONSUMO DE DROGAS ILICITAS

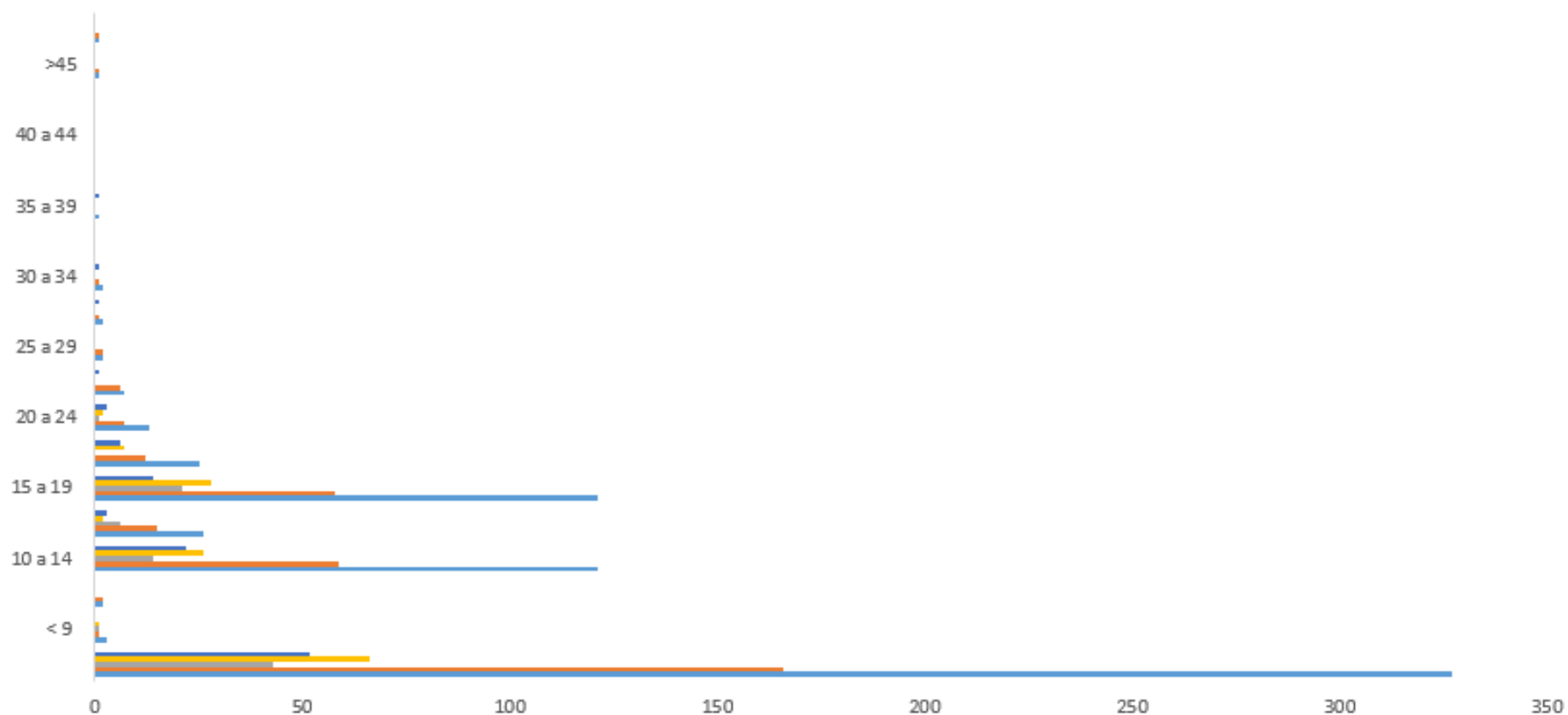

|                    | < 9 | 10 a 14 | 15 a 19 | 20 a 24 | 25 a 29 | 30 a 34 | 35 a 39 | 40 a 44 | >45 |   |   |   |   |   |   |   |   |   |   |
|--------------------|-----|---------|---------|---------|---------|---------|---------|---------|-----|---|---|---|---|---|---|---|---|---|---|
| ■ Playa del Carmen | 52  | 0       | 0       | 22      | 3       | 14      | 6       | 3       | 1   | 0 | 1 | 1 | 0 | 1 | 0 | 0 | 0 | 0 | 0 |
| ■ Cozumel          | 66  | 1       | 0       | 26      | 2       | 28      | 7       | 2       | 0   | 0 | 0 | 0 | 0 | 0 | 0 | 0 | 0 | 0 | 0 |
| ■ Chetumal         | 43  | 1       | 0       | 14      | 6       | 21      | 0       | 1       | 0   | 0 | 0 | 0 | 0 | 0 | 0 | 0 | 0 | 0 | 0 |
| ■ Cancún           | 166 | 1       | 2       | 59      | 15      | 58      | 12      | 7       | 6   | 2 | 1 | 1 | 0 | 0 | 0 | 0 | 0 | 0 | 1 |
| ■ Quintana Roo     | 327 | 3       | 2       | 121     | 26      | 121     | 25      | 13      | 7   | 2 | 2 | 2 | 0 | 1 | 0 | 0 | 0 | 0 | 1 |

■ Playa del Carmen   ■ Cozumel   ■ Chetumal   ■ Cancún   ■ Quintana Roo



## INICIO DE CONSUMO DE DROGAS ILICITAS

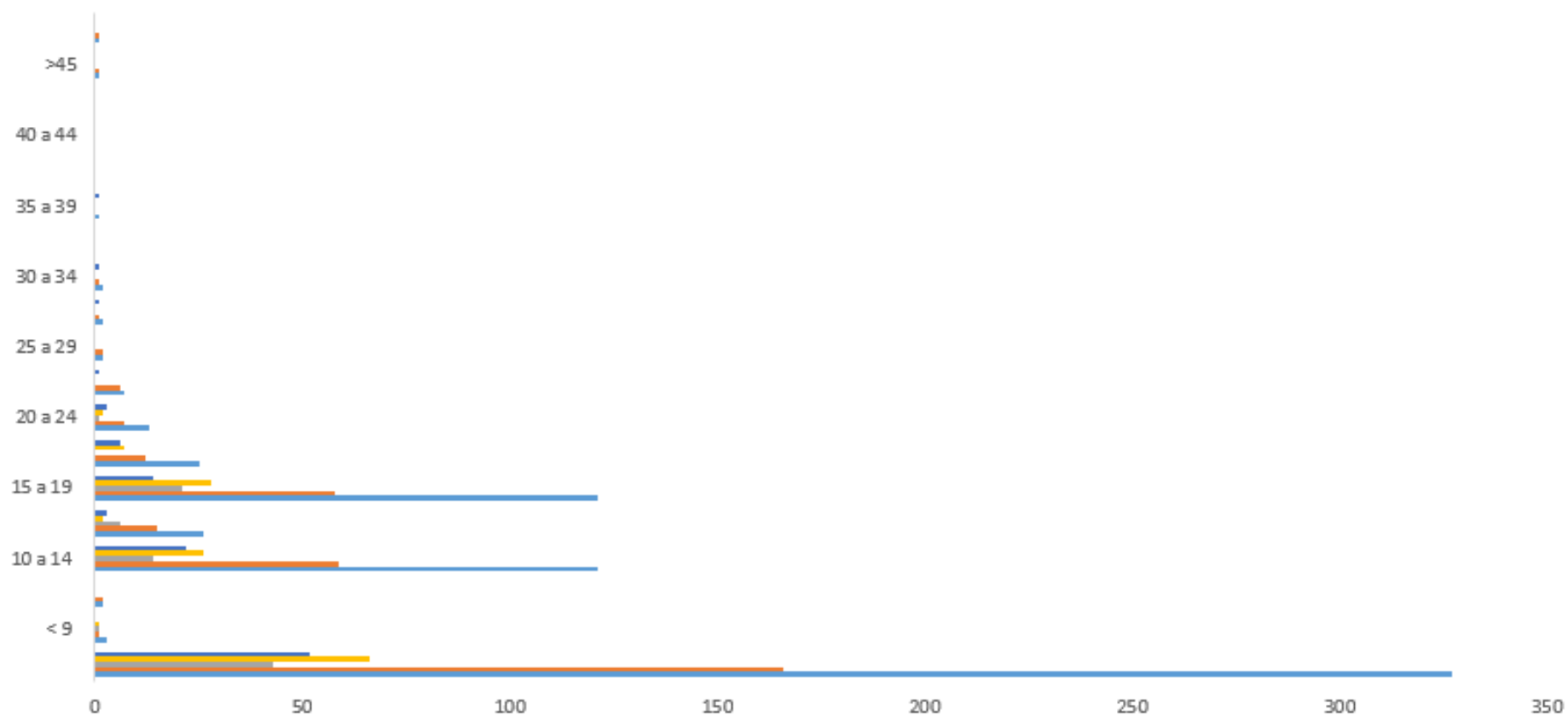

|                    | < 9 | 10 a 14 | 15 a 19 | 20 a 24 | 25 a 29 | 30 a 34 | 35 a 39 | 40 a 44 | >45 |   |   |   |   |   |   |   |   |   |   |   |
|--------------------|-----|---------|---------|---------|---------|---------|---------|---------|-----|---|---|---|---|---|---|---|---|---|---|---|
| ■ Playa del Carmen | 52  | 0       | 0       | 22      | 3       | 14      | 6       | 3       | 1   | 0 | 1 | 1 | 0 | 1 | 0 | 0 | 0 | 0 | 0 |   |
| ■ Cozumel          | 66  | 1       | 0       | 26      | 2       | 28      | 7       | 2       | 0   | 0 | 0 | 0 | 0 | 0 | 0 | 0 | 0 | 0 | 0 |   |
| ■ Chetumal         | 43  | 1       | 0       | 14      | 6       | 21      | 0       | 1       | 0   | 0 | 0 | 0 | 0 | 0 | 0 | 0 | 0 | 0 | 0 |   |
| ■ Cancún           | 166 | 1       | 2       | 59      | 15      | 58      | 12      | 7       | 6   | 2 | 1 | 1 | 0 | 0 | 0 | 0 | 0 | 0 | 1 | 1 |
| ■ Quintana Roo     | 327 | 3       | 2       | 121     | 26      | 121     | 25      | 13      | 7   | 2 | 2 | 2 | 0 | 1 | 0 | 0 | 0 | 0 | 1 | 1 |

■ Playa del Carmen   ■ Cozumel   ■ Chetumal   ■ Cancún   ■ Quintana Roo